Wilmington Public Library
Middlesex Avenue
Wilmington, Mass

Town Crier of Wilmington

Twice the winner of the New England Weekly Municipal Service Award

VOL 16 NO 20 TOWN CRIER - WILMINGTON, MASS. NOVEMBER 14, 1963 PRICE 10 CENTS

MODERN MATH COURSE ADOPTED FOR SCHOOLS

The School Committee, last evening unanimously adopted a new curriculum in the teaching of mathematics, which has been described by Supt. of Schools Harold Shea as (for the want of a better name) Modern Mathematics.

At the same time the committee voted that Francis Kelley, head of the Mathematics Department in Wilmington High School be hired as a teacher, for those teachers in all grades who will be using the new system.

Mr Kelley is to be paid $300 to conduct classes for the teachers which will take 15 weeks, at 2 hours a week.

Teachers in all grades will be required to take the course by Mr. Kelley, but not all teachers. Only those who will be doing the teaching will be taking it. These teachers, by vote of the School Committee will receive three increment credits in the salary allowance of the school department.

The committee discussed the proposals in detail for nearly two hours with Robert Barrett, Supervising Principal of the Glen Road School District.

Barrett told the School Committee that there were school systems where the teachers were just given the books and told to go ahead and teach, but he did not feel that this was particularly wise.

School Supt. Harold Shea, who spoke very strongly for the proposal told the Committee that the High School has been using the 'Modern Math' method with some advanced classes for the past three years, and that the test has justified the trial. He felt that the methods used would result in a far better uderstanding of the principals of mathematics by all the school children, in all grades.

It has been shown, he said, that the children can learn more math than has been assumed in the past, and that the materials, even at the lowest level, must stress precise and exact mathematical language.

Shea went on to say that the skill in thinking and communicating mathematicall is just as important as speed and accuracy, and that the knowledge of the structure of mathematics is attained by the development of unifying ideas and patterns in operations.

As voted by the School Committee, the course to be conducted by Mr Kelly will be during the present school year. The course is to include the history, theory and application of modern mathematics. The teachers will be studying and working with texts and materials which will be used by the children.

The plans are that a modern mathematics program will be introduced into grades one and two in the late winter or early spring of 1964, that the change for grades three through six be made in September of 1964, and that the new textbooks and materials be purcahsed, incorporating the best thinking and applications in the field of mathematics.

(Cont. Pg. 7)

THE WONDERFUL HIGH SCHOOL BAND led the parade to the Wildwood Cemetery, on Veterans Day, sloshing through the rain with Veterans and Town Officials who took part.

SOMETHING LIKE OLD TIMES AT THE TOWN HALL: A volunteer committee, the first in perhaps four or five years, sits down to deliberate problems of the Town Hall.

Members of the Conservation Committee, meeting last Thursday, shown here with Selectman Rene LaRivee (from left) Bill MacKinnon, Walter Dinteman, Danny Gillis, Mr LaRivee, Bill Hanna, Robert Allard, Joseph Slater, and, back to the camera, Mrs George Robertie.

HOUSING ARGUMENT CONTINUES

The discussion over alleged irregularities in the sale of the Veterans houses on Wildwood Street, begun a week ago in a meeting of the Board of Selectmen, continued Tuesday night in the meeting of the Wilmington Housing Authority.

Henry Munroe of 120 Faulkner Avene spent several hours with the WHA and repeated in substance the statements he had made before the Selectmen.

The Housing Authority told Munroe that the person named by him as a Wakefield resident had given a Wilmington address, on his application, and that they knew him as a Wilmington man for many years.

Mr Munroe displayed a Wakefield street listing which listed the man as a resident of that town.

Munroe was told that in the letter of application the person had said that he had to rent temporarily in Wakefield, because he was unable to do so in Wilmington.

Chairman Eddie Forest told Mr Munroe that he felt that the Housing Authority sales should stand, but that they were going to ask the WHA attorney, Mr Levine of Boston to investigate.

The Housing Authority, he said, could sell to any veteran, as defined in the Massachusetts Statutes and unless there was a very good reason, intended to continue with the sale.

To stop the proceedings, he said, would jeopardize the sale of the other 12 houses.

Legally we could take any veteran, Forest said, but as a policy we were taking Wilmington veterans, and it was under that belief that we made the sale.

Mr Munroe insisted that there was a falsification in the application, and asked what the Housing Authority was going to do about it. He was told by Forest that the Housing Authority attorney would be asked to investigate.

Statements

Both sides issued statements after the meeting.

That of the Housing Authority said:

'With reference to a complaint brought to the attention of the Board of Selectmen on November 4, the Wilmington Housing Authority would like to have it known that the Veteran's Houses on Wildwood Street have been processed for sale with careful regard for the Statutes involved. Every meeting of the Wilmington Housing Autjority, and the results of these meetings, are a matter of public record and available to the public at any time.

The members feel it is regrettable that a single individual can arbitraily undermine the work of a group of men, working without reimbursement, in the public interest.

They also wish to calarfy that the veteran referred to as the re-

(Cont. Pg. 7)

CARD OF THANKS

The family of the late Mrs. Harley Coyne expresses with a sincere sense of gratitude its thanks for the many tributes and expressions of sympathy in our hour of grief.

Vincent P Coyne and family

THANKSGIVING DANCE
&
BUFFET
New Moose Hall, North Street, North Reading
Friday Evening November 15, 1963 8 - 1 A.M.
Music by
TONY BARRIE'S ORCHESTRA
Door Prizes Turkey Raffle
Donation $2.50 per person

ROBERT J. CAIN
announces the opening of his
INSURANCE OFFICE
500 Main Street
Wilmington, Massachusetts
Premiums Financed Oliver 8-4772

MOST HOMES IN THIS AREA USE 658 4700
Since 1927 LOUIE'S FUEL OIL

LOST
SPRINGER SPANGLER PUPPY
LIVER AND WHITE--ANSWERS TO THE NAME OF ROAMER OR PUPPY. LICIENCE NO. 8345 WIL., 1963.
REWARD
CALL Clark, 99 Church St.
658-2670

American Legion
Post 1360
WHIST PARTY
for the
NEEDY FAMILY BASKET FUND
NOV. 20TH 8 PM
LEGION HALL

$100 REWARD
NAMES OF JUVENILES WHO BROKE IN AND DAMAGED PROPERTY AT 231 WOBURN STREET.
CALL DR. HALL AT DAVENPORT 2-0124

WIN
MONEY IN THE BANK
UP TO
$50,000
IN PRIZES
1,010 PRIZES
1,010 CHANCES TO WIN
Rexall
SUPER PLENAMINS
MONEY IN THE BANK
Sweepstakes
Come in- get entry blank with all details and enter today! Sweepstakes end Dec 31 1963
AT OUR Rexall DRUG STORE
V. A. Prescriptions Filled Here.
Wilmington Center Pharmacy, Inc.
A. MELVILLE WOODSIDE, PH. G., Mgr
"THE REXALL STORE"
Free Prescription Delivery
Wilmington's First Pharmacy
432 MAIN ST. OPPOSITE DEPOT
OL 8-4478
Wilmington
Chamber of Commerce Member

Town Crier of Wilmington

Published every Thursday by the Wilmington News Co. 364 Middlesex Ave. No. Wilmington, Mass. Tel 658-2346.
Single copies 10¢, back copies 15¢ for one month, thereafter 20¢. Subscription $4 a year, payable in advance. Six months $2.25. Foreign $6.
The Wilmington News Co assumes no financial responsibility for typographical errors in advertisements, but will reprint any part of an advertisement in which an error effects the value of an advertised item.
Member, New England Weekly Press Association, National Press Association. Winner of 6 State and Regional Awards
Second Class postage paid at Wilmington Mass Postoffice.

OUR COPPER STRANDED LOVE AFFAIR

It is perhaps a curious fact, but the Town Crier and the Lowell office of the telephone company have a mutual respect and esteem for each other than goes beyond mere words.

Perhaps it is the personality of the various men who succeed each other in managing the affairs of that company in this region, or perhaps it is that the Town Crier always seems to be the first newspaper in the area to publish a picture of a new manager, but things do get along in a very fine fashion.

In spite of the fact that there are disagreements about services to Wilmington and that we have caustically enquired, from time to time as to who in Wilmington enjoys the privilige of free telephone calls to Dracut, it must be said that the telephone company employees in Lowell are all out for service.

It was recently the Town Crier's fortune to attempt to get a store for the use of the Skating Club, which wonderful little organization wanted to conduct a used-clothing sale.

Because Ames News, former location, is empty it was believed that it might be possible to "borrow" the place for a day or two, and we asked the telephone company, in Lowell, the present owners.

We were not successful in getting the place for the Wilmington Skating Club, but it was not the fault of the Lowell office.

The people there went "all out" for the Skating Club. They were turned down, in a higher office, and they tried for a second time, carrying the appeal to the highest possible office

But the company, in its wisdom, knowing of the age and dangers inherent in the building, had to decline. We respect them for their decision, even if the Wilmington Skating Club has had to be left out in the cold.

JERRY AND THE ABATEMENT

A week ago in the Selectmen's meeting TM Jerry Bouchard told the Selectmen that a tax abatement of $9,063 had been given to Sweetheart Plastics.

Jerry imparted the information on a typed piece of paper, and it would seem from the side lines that he was somewhat surprised when the Selectmen wanted to discuss the matter.

It is a long story, one that would be difficult to report in detail without the chance of some error, and no matter how reported the possibility exists that some person will want to take sides, pro and con.

Sweetheart Plastics was assessed for $802,900, on a valuation placed by the former Assessor, Stanley Webber. The firm had been told, prior to its coming to Wilmington, that the town was on a 50% valuation, or thereabouts.

By the time the building was finished the town was on a 100% valuation, because of the so-called Springfield decision. Whether or not this had any bearing on the amount of money to be paid by the firm is a question, but it was not exactly in line with the statements of the then Town Manager and Selectmen.

After Mr. Webber had been fired the Tm asked the principal assessor of Andover to act as a "consultant" and make a private estimate as to the value of Sweetheart Plastics.

That gentleman came up with a value of $627,140. Mr Webber's assessment had been with an average of $7.55 per square foot. The Andover assessor found that $5.87 was his value.

When Fred Grimes took over as Principal Assessor he too went over the Sweetheart Plastics assessment, and measured the office, which, the TM told the Selectmen, was not correctly measured before.

Mr Grimes arrived at a figure of $564,400, or $5.62, which led Selectman Brooks to remark that it was fortunate that there were no more people to assess the building, or there would be more varied valuations.

Mrs Drew, the lady who generally speaks her own mind, told the TM that it would have been better if the case had gone to the Appellate (State) Tax Board, rather than to have it settled locally, and Selectman Brooks countered with an opinion that it was better to settle it locally.

It is difficult to draw a judgement on the case. Bouchard, as this column has remarked previously, is a man who is hard as nails. He believed this was the thing to do, and he did it. Whether or not it will end there is a question that cannot be predicted at this time.

SUSIE'S SONNETS

by Sylvia Neilson

QUESTION BEFORE THE SENATE

In the case of
Bobby Baker
Let's hope there'll be no
Real muck-raker.

TOWN NOTES

5.4 Inches

November 3rd and 4th, and yesday were really days to mark down on the calendars, this year, for no rain fell on those three days, the only such days in the month of November - at least so far.

There has been enough water falling from the skies to keep the Jolly Board of Water Commissioners happy till Christmas time!

There was a total of 5.4 inches. The two worst days were the 7th, with 2.07 inches, and the 8th with 1.31 inches.

Sales Stand

The Wilmington Boosters, as most of the Wilmington Football fans know, conduct the refreshment stand at the football gemes.

Last summer they loaned their refreshment stand to the Little League, and vandals, as vandals will, smashed it up.

So now they are operating from a former play house, built once upon a time for Tana Fairfield, sister to Big Jon. The Fairfields, we believe, gave the buidling to the Boosters, and it serves the purpose very nicely.

Damey's Garage

Over the years there has been a sort of landmark in Wilmington - to wit, a garage operated as a one man business by Forest Dame.

Forest started in business for himself some thirty years ago, and for years operated in the back part of Louie's Garage.

When Louie needed the space for his growing business Forest moved across the street, into a cement block building, and has been happily working there now for about 10 years, we would judge.

For Forest is a Garage Man Unique.

He doesn't start work until noon. He closes shop every now and then to attend automobile races. And sometimes, we suspect, if he does not feel like working he just does not show up.

But once he starts - he keeps on until two or three in the morning.

He has always had a waiting list of customers a yard or two long, and people get treatment for their vehicles by appointment only.

The person who comes in and has to have some emergency work done will have the tools pointed out, by Forest, and told that they can do it themselves!

He has a slow smile, which he uses under such circumstances, and you just can't get mad at him.

His diagnosis of motors is almost an occult art - he listens to them, cocks one ear over, and then announces what the trouble is - and he is always right.

But Forest got closed up last week. The land on which the garage stood has been sold to Wilmington Ford, and the garage was torn down to make way for a bigger building.

There are going to be a lot of unhappy people in Wilmington - Dame's customers, who, it must be said, are also his very good friends.

For there is nobody quite like Forest Dame.

(Cont. Pg. 7)

CARD OF THANKS

To our many friends in Wilmington and elsewhere, who have, by their thoughtfulness and sympathy helped to ease our burden, our most sincere thanks.

-The family of the late Gardner I Ritchie

Would your insurance get you off the hook, in case the unexpected happened?

Bedell Brothers Insurance Agency, Inc.
402 Main St. OLiver 8-9116 Wilmington, Mass.

TURKEYS

Delicious eating. Fresh dressed native turkeys are available in a limited quantity. Order yours today and be assured of a native bird.

PLENTY OF CIDER NOW

ALL TURKEYS ARE RAISED ON THE PREMISES.

PATSY'S FARM

TEL 8 2287 MAIN ST. ROUTE 38

AVON COSMETICS

GET THOSE CHRISTMAS BILLS OFF YOUR MIND. A FEW OPENINGS NOW AVAILABLE IN NEIGHBORHOOD TERRITORIES. WE TRAIN YOU TO SHOW AVON COSMETICS. CALL:
Lowell GL 2-0061
Wakefield 245-2296

ROUNDS MAY SUE PLANNING BOARD

A P Rounds of Stoneham, developer of the Hathaway Acres housing project, warned the Planning Board, Tuesday night, that he may find himself suing that board, because of the long delay in approval of the latest section of his project.

Rounds has been waiting for months for approval of the latest addition to the project. The earlier part of the project had about 100 homes, and about 40 are planned for the addition.

The Planning Board has not released more than three lots to Mr Rounds. He has built on those lots and is ready to construct further.

He has laid his water mains in the new part of the project, and the roads are at present rough graded.

The difficulty is a water main on Carson Avenue, laid by Rounds some years ago.

At the time it was laid it was deemed that a two inch water main was sufficient. Now the Board of Water Commissioners believe that Rounds should take up the two inch pipe, and replace it with a six inch one, for a distance of about two hundred feet, so that it will connect with a larger main laid down from Marie Drive.

The Planning Board is not having any part of the argument, but has a letter from Town Counsel Philip Buzzell which says that their thinking should conform to that of the Board of Water Commissioners.

The Water Commissioners seek to have two large mains leading into the new area, and for that reason feel that inasmuch as Mr Eounds is building the new area he should lay the pipe.

Rounds, Tuesday night, told the Planning Board that it might be more feasable if a larger water main were laid on Gunderson Ave. which is closer to the new section of the development.

He and the Board of Water Commissioners have already argued the case in court, which Rounds won, and the Commissioners have appealed the ruling.

Rounds has put a $15,000 attachment on the homes of the individual commissioners.

The Planning Board, Tuesday, were told by Mr Rounds that his attorney is advising him to sue the Planning Board.

Veteran member Danny Gillis, as a result of the information given by Mr Rounds, moved that the Planning Board write to Mr Buzzell, and have their position affirmed, and also to seek further advice from the Town Counsel.

THANKS FOR THE GOOD WORK! Republican State Committeeman Dave Hodges of Woburn, congratulating Mrs Ruth Kitchener, Tuesday night, at the Republican Town Committee meeting.

Mrs Kitchener is the Finance Chairman for the committee in Wilmington, and the Wilmington Republicans were 180% over their 1963 quota.

ZONING CONSULTANT ALMOST HIRED

The Town of Wilmington almost hired a Zoning Consultant, last Tuesday, but then didn't when it turned out that the gentleman would not be able to be present next spring, at public hearings before the annual Town Meeting, and the annual Town Meeting itself.

Samuel Snow, the consultant who drew up the present zoning law for the Town of Lexington with reference to Garden Type Apartments, had to turn down the appointment, in an interview with the Planning Board, Tuesday evening.

Mr Snow had spoken before the Wilmington, as well as other Planning Boards, in a regional Planning Board meeting at AVCO, when the Wilmington Planning Board was host to other planning boards in Region Six, of Massachusetts.

Some heat was engendered in the early part of the meeting over the wording of a letter written by Town Manager Jerry Bouchard to Mr Snow, tentatively appointing him to be the Planner for the rezoning study.

He was the choice of the Town Manager and of the Planning Board and the discussion did not concern his merits, but rather the instructions and other matters in the letter.

Veteran member Danny Gillis and Chairman James Banda did most of the talking, with Joseph Slater offering a few suggestions.

Gillis objected to the letter because it did not include the Planning Board by reference, and because it did not include the Massachusetts State Department of Commerce provisions for recompensation to the town.

Mr Banda agreed with Gillis on some of the points, but held that some of the questions Gillis had raised could be takn care of in the contract to be prepared by the Town Counsel.

When Mr Snow arrived later for his interview he agreed with Gillis and Slater that the first paragraph of the letter, which instructed him to prepare a survey with reference to five sites, in which interest has been shown for Apartment Housing, could possibly lead to litigation at a later date.

Mr Snow, without knowing of the previous discussion, stated that he would not care to work under the provisions of the Mass Department of Commerce in a 'small' job, such as this. This had been one of Banda's points, Banda saying that if he had been the person to do the work he would not want to work for 'three masters' (the state, the Town Manager, and the Planning Board).

But the letter became a past event when it was learned that Mr Snow would be unable to accept, and the conversation was dropped.

The Planning Board and Town Manager will now have to find another consultant to conduct the study. Then plan to have a consultation later this week.

In addition to the instructions to Mr Snow to study the five specified areas, Bouchard's letter had asked that he study the zoning along Route 93, with reference to the present land use, and with recommendations as to future zoning, for the annual Town Meeting of next spring

SCHOOL CAFETERIA MENUS
Week of Nov. 18

High School

Monday: Orange Juice, Grilled Frankfurter on Buttered Roll, Parslied Potatoes, Whole Kernel Corn, Depp Dish Apple Pie, Milk.

Tuesday: Roast Turkey, Mashed Potatoes, Buttered Peas, Cranberry Sauce, Bread & Butter, Ice Cream, Milk.

Wednesday: American Style Pizza, Cole Slaw, Potato Chips, Fruit Jello - Topping, Milk.

Thursday: Meat Loaf with Creole Sauce, Mashed Potatoes, Buttered Corn, Bread & Butter, Peaches and Cream, Milk.

Friday: Fruit Juice, Oven Fried PFish Sticks, Mashed Potatoes, Buttered Wax Beans, Bread & Butter, Orange Cup Cakes, Milk.

Wildwood, Glen Road, Boutwell and North Schools.

Monday: Fruit Juice, Grilled Frankfueter on Buttered Roll, Buttered Green Beans, Potato Chips, Chocolate Pudding, Milk.

Tuesday: Baked Sausage with Applesauce, Mashed Potatoes, Buttered Whole Kernel Corn, Date Muffins & Butter, Fruit Cup, Milk.

Wednesday: Roast Turkey, Mashed Potatoes, Buttered Peas, Cranberry Sauce, Bread & Butter, Ice Cream, Milk.

Thursday: Hamburger & Gravy, Mashed Potatoes, Buttered Wax Beans, Rolls & Butter, Pineapple Delight, Milk.

Friday: Baked Macaroni & Cheese with Tomatoes, Cole Slaw, Peanut Butter Sandwich, Fruit Jello - topping, Milk.

BOOKMOBILE WILL CALL at the Old Age Housing Monday, Nov 18, at 9:45am.

HALLOWEEN UNICEF 1963

Halloween's successful Trick or Treat for UNICEF collected at least $400, according to General Chairman Paul Bodenstein.

The treats of coins collected by approximately 500 youngsters will help the United Nations Children's Fund in its aid to over 500 projects for needy children and mothers in 116 countries.

JOE'S
WILMINGTON CENTER
BARBER SHOP
Open Daily
8 A.M. to 5:30 P.M.
Closed Wednesday

SAND & GRAVEL
FILL
FRONT END LOADER
L. J. PENNY
OL 8-3593 Evenings

EXPERT CLEANING
&
ALTERATIONS
1 Hr Cleaning Service
PINERIDGE
"The Finest in Quality Cleaning"
North Wilmington Center
658-9820

REAL ESTATE WANTED
DON'T BUY
RENT RECEIPTS!
BUY A HOME!
PROMPT COURTEOUS SERVICE
IN BUYING OR SELLING
YOUR HOME
REGISTRY REALTY
EXCHANGE CO
110 MAIN ST - WILMINGTON
OL 8-8502

WANTED - IN WIL.
TWO BEDROOM APARTMENT
OR HOUSE WITH OPTION
TO BUY.
CALL 657-7213

IBM TRAINING
IBM KEY PUNCHING
AND VERIFYING
DAY & EVENING
CLASSES
FREE PLACEMENT
AFTER TRAINING
Advance School
Of Business
510 MAIN ST. WILMINGTON
OL8-2322

ALLEN'S
UPHOLSTERY
SHOP
377 MIDDLESEX AVE.
NO. WILMINGTON
CUSTOM RE-UPHOLSTERING
DRAPERIES
SLIP COVERS
658 - 4332

ROCKPORT FISH MARKET
169 HAVEN STREET READING
FISH AND CHIPS TO GO
Dial 944-0076

Weston's Greenhouses
FLOWERS FOR ALL OCCASIONS
Phone 944-0001 9 AUBURN ST.
READING, MASSACHUSETTS

for the Nicest Gifts... Shop WEINBERG'S First!
A COMPLETE SELECTION
OF GIFTS
FOR ALL THE FAMILY.
SHOP FOR CHRISTMAS NOW
Quality Merchandise
at Reasonable Prices!
USE OUR
LAY-AWAY PLAN
OPEN TILL 10
We Give S&H GREEN STAMPS
THE FAMILY DEPARTMENT STORE
Open Every Evening
Weinberg's OF WILMINGTON
BUY NOW - PAY LATER
Charge Accounts

HOW COURTEOUS! JUST LIKE THE COURTEOUS SERVICE WHEN THEY FILL MY PRESCRIPTIONS AT
NORTH WILMINGTON PHARMACY
© LOCAL TRADEMARKS, Inc.
Exclusive Agents
Russell Stover Candy
North Wilmington PHARMACY
Phone OL8-9511
NINETY-FIVE ELEVEN

INSURANCE
C BLACK
84 CHURCH ST. OL 8-4650
380 MAIN ST. OL 8-9041

ARBOR HOMES

OFFERS HOME BUYERS A

DO IT YOURSELF PLAN

WHICH WILL SAVE THOUSANDS OF DOLLARS

FENTON & FENTON, REALTY CORP

510 Main St. Wilmington

658-4811 or 744-6702

Serving Wilmington over 30 Yrs

COOMBS FURNITURE

QUALITY & ECONOMY

464 MIDDLESEX AVENUE
North Wilmington
OLiver 8-4511

FOR **INSURANCE** SEE

Prentiss & Parker, Inc.

200 HAVEN STREET READING, MASS.

ROOM 3 MASONIC BLOCK 944-4400

OVER ONE HALF CENTURY OF SERVICE

CONTINUING THE BUSINESS
OF THE LATE GOULD BUCKLE

FILL GRAVEL LOAM

EXCAVATING & EARTH MOVING

DOMINIC J CANNULI

Dial 438-3231

68 POND STREET STONEHAM 80, MASS.

BREWSTER BROTHERS
FREE ESTIMATES — NO OBLIGATION

Dorchester St. OL 8 9782

OLiver 8-9191 WEllS 5-1200

"We Sell The Earth"

Plaza Realty

415 MAIN ST. - IN THE CENTER - NEXT TO DEPOT
ROUTE 38 - WILMINGTON, MASS.

HEADQUARTERS FOR PERFUMES

FRANCHISED DISTRIBUTOR

Chanel — Faberge

Lavin & Dana

PRESCRIPTIONS CAREFULLY COMPOUNDED

KRISTAL PHARMACY

281 MAIN ST. WILMINGTON - OPPOSITE PLAZA

OL 8-2826 Night Emergency OL 8-9793

BULLDOZING SHOVELDOZING
Loam Excavating

Sand Gravel

DELOURY

CONSTRUCTION

EDDIE DELOURY OL 8-4233 10 CAROLYN ROAD WILMINGTON, MASS.

Leon Richards
HAIR STYLIST—

OL 8 4648

FEATURING
ESKA HIDDEN SUPPORT

CLOSED MONDAYS

Gardner Professional Building
281 MAIN ST. WILMINGTON

SEWERAGE PUMPING
BULLDOZING
EXCAVATING
HOT-TOP SURFACING
TRENCH DIGGING
INSTALLING SEPTIC TANKS & CESSPOOLS

JOSEPH H. APP
658 - 2223
933 - 1077

ABBOTT HOME IMPROVEMENT CO.

ALUMINUM DOORS & WINDOWS
JALOUSIE PORCH ENCLOSURES
ALUMINUM SIDING & GUTTERS
PAINTING & REMODELING

If it is Made for the Home
We Have it

FOR FREE HOME DEMONSTRATION

Call 658-3619

Carpentry & Mason Work Also

THE THANKS BADGE FOR MRS CAMBER: Jeanne Camber, who has served as a director of Camp Wigisdaca for the Girl Scouts for eight years, was the surprised recipient of the Thanks Badge, last Saturday evening at the Girl Scout Mother-Daughter Dinner.

Over 400 diners saw Mrs William Traer pin the highest award the Girl Scouts can give to volunteer workers on Mrs Cambers' uniform.

OLD GIRL SCOUT UNIFORMS: Part of the entertainment for the Girl Scout Mother-Daughter dinner last Saturday.

L to R Kathleen Lounsbury in a 1915 uniform, Connie Howe in a 1919 uniform, Alice Anderson in a uniform dating from 1920, Kathy Quinn, also in a 1920 uniform, Lois LeBlanc in a 1925 uniform, and Cathy McCann in a uniform from 1930.

In front is Maureen Lounsbury, in a Brownie Uniform from 1915.

Make sure you'll have the money you'll need to do next year's Christmas shopping early. Start saving a convenient amount each week in a Christmas Club account . . . starting now. Remember: the more you put into your club, the more you'll get out of it next November.

WILMINGTON OFFICE
Open Thursday Evenings, 6:00 to 8:00 P.M.

MIDDLESEX COUNTY NATIONAL BANK

IN MASSACHUSETTS

BILLERICA • BURLINGTON
CAMBRIDGE • EVERETT
LOWELL • MALDEN
MAYNARD • MEDFORD
MELROSE • NORTH READING
READING • SOMERVILLE
STONEHAM • TEWKSBURY
WILMINGTON

MEMBER FEDERAL DEPOSIT INSURANCE CORPORATION

JERRY ROONEY TO TEACH IN HIGH SCHOOL

Capt. Gerald P (Jerry) Rooney, USAF has left active duty with the Air Force, and is to be a substitute teacher, in Wilmington High School. He will take up residence at 23 Marjorie Road.

Jerry, whose scholarship in college days was a source of pride to the Wilmington Rotary Club, was promoted to Captain in the Air Force on October first, 21 days before he left active duty.

He intends to leave on an extended world tour, next spring.

ALLEN R PARK ON RESERVE DUTY IN RHODE ISLAND

Allen R Park, of Ballardvale St. in the US Navy Seabee Reserves, is spending from Nov 3rd to Nov 16th at the Davisville Rhode Island base undergoing two weeks of reserve training.

A 1963 graduate of Wilmington High School, and an employee of the Charles River Breeding Laboratories, he spend two weeks in reserve training at the Great Lakes Training Station in Illionois last year.

'FOR RENT'

FLOOR SANDER
WALLPAPER STEAMER
CEMENT MIXER

RYAN'S HARDWARE

658-9842
All Merrimack
Charge Cards
Honored Here

Headquarters for
Benjamin Moore's Paint

No. Wil. Shopping Center

DEDICATION OF PLAQUE FOR THOSE WHO DIED AT SEA: On Veterans Day, at Lubbers Brook, by combined groups from the American Legion, Veterans of Foreign Wars and Disabled American Veterans, under the command of Commander James Simpson, DAV.

In the photograph Mr S Albert Kaufman is reciting a Hebrew prayer of Dedication. Commander Simpson is back to the camera, with Commander John Faulkner, VFW, and behind Mr Kaufman is Commander Ralph Zwicker, American Legion.

A P Rounds, with Building Inspector Minot Anderson in the doorway, at one of the three houses which he has been allowed to construct in the new portion of his development (Story on Page 3)

FOUR CUB SCOUTS TOOK PART IN VETERAN'S DAY EXERCISES

Four Cub Scouts, from Den 2 of Pack 59 took part in the Veteran's Day Exercises at Wildwood Cemetery, monday.

The drizzle which was falling on the participants didn't stop Robert Smith, Frank McLean, Frank Simmons or James Fairweather.

Their little detail was in charge of Den Mother Mrs Pat Smith of Main Street.

The parade was held up, before it began, because of the funeral of Gardner Ritchie.

The High School band and the Veterans waited for about 15 minutes for the funeral cortege to pass, before starting the parade.

WILMINGTON POLICE are working on the latest case of vandalism, which occured over the last weekend, and expect that they will be able to name the vandals soon. Several good leads have been received by the police.

$2500 is the estimate of the damage which occured in the former Sidelinker home, now owned by Dr. Hall, next to the new Woburn Street School. The lovely old home is a complete shambles.

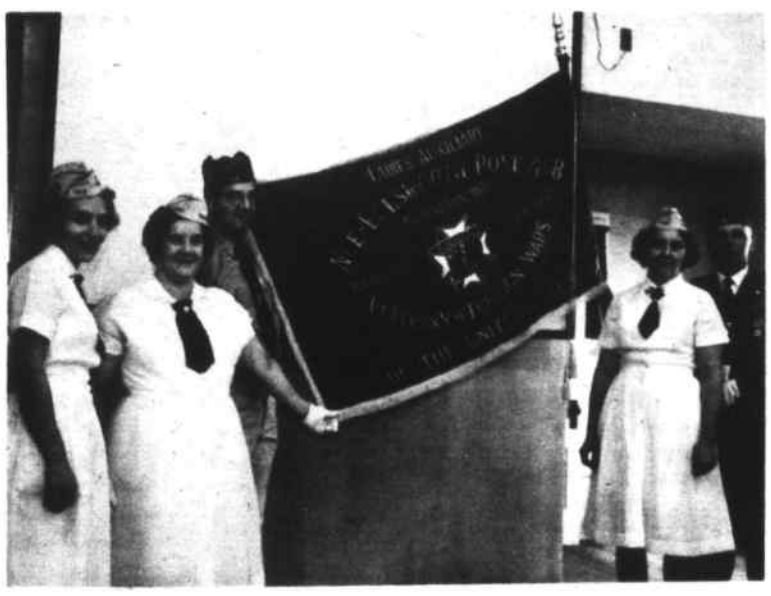

VFW AUXILIARY HAS A NEW FLAG, given by the comrades of the Post, last Monday.

Displaying the flag are Janet Simmons, Patriotic Instructor; Norma O'Connors, President; Commander John Faulkner, Hilda Mc Cann, Chaplain; and Paul Farrell, Past Commander.

NOTICE

MEETING OF THE WILMINGTON PERMANENT TOWN EMPLOYEES ASSOCIATION

Friday, Nov. 15th-7:30 pm

IMPORTANT BUSINESS MEETING

GENE CLIFFORD & SONS

SEWERAGE CONTRACTOR

Leach Lines, Dry Wells Cesspools Installed

BACK HOE AND DUMP TRUCK FOR HIRE

OL 8-9507

TOYS - BUY NOW!

25% To 50% OFF

LIMITED QUANTITIES

FULL 3-CHANNEL ALUM. SCREEN & STORM WINDOWS UP TO 30" x 30" GLASS SIZE $10.95

ALUMINUM DOOR $25.00 SELF STORING PRE HUNG

WALLPAPER Up To 60% OFF Just arrived 1964 The very latest

SILVER LAKE HARDWARE

MAIN ST AT TRAFFIC LIGHTS

65-82992

AUTHORIZED DEALER TOURAINE PAINT

ALYCE'S BEAUTY NOOK

All Branches of Beauty Culture

418 MAIN STREET

OPPOSITE DEPOT

Open Every Day Except Wed.

9 a.m. - 6 p.m

Thursdays and Fridays

Open till 10 p.m.

658-3051

WILMINGTON PLUMBING & HEATING CO.

417 Main Street

PLUMBING & HEATING

NEW HOMES & REPAIRS

TWO WAY RADIO

658-4745

for Christmas

have your own brand new CONN ORGAN in your own home for as little as $25.00 down

CALL COLLECT

KEN WILSON

Radio and Television Organist

THE ORGAN WORKSHOP

658-3601

Harold William McKelvey

The Real Estate Man

LISTINGS WANTED

CALL

The Yankee Trader at OL 8-8162

INDUSTRIAL FACTOR

RESIDENTIAL & COMMERCIAL

REAL ESTATE SALES SPECIALIST

New England Real Estate Company
Border Avenue, South Wilmington

WILMINGTON MASSACHUSETTS

Center Of The Electronic Industry

Industrial Town Of The Nation

HELP BUILD A BIGGER & BETTER WILMINGTON

Don't hit your thumb with a hammer
Let us do it for you.
JACKSON BROS. INC.
BUILDERS & CONTRACTORS
6 Carolyn Rd No Wilmington
OL 8 8760
New Homes & Additions.
Garages, Breezeways, Etc.

LOAM
SAND & FILL
SHEEHAN BROS.
DOZER WORK
OL 8-8845 8-4778

Expert
Watch Repair
BOUVIER
354 MIDDLESEX AVENUE
NO. WILMINGTON OL 8-3459

INTERIOR & EXTERIOR
PAINTING
JOE DE MAGGIO
OL 8 3690

STUDIO GIRL COSMETICS
Beauty Advisors wanted for famous STUDIO GIRL - Hollywood Cosmetics. Earn up to $5 hr. Full or Part Time - your area. Phone Shirley Yorks 658 - 2175

CARPENTRY
KITCHEN & BATHROOM
REMODELING
CERAMIC TILING
J. Louis Theriault
OL 8-3598

DUNN'S BIKE SHOP
SCHWINN PHILLIPS Fix It and Welding RALEIGH ROSS
REPAIRS & PARTS. ALL MAKES
KEYS MADE WEEKDAYS 9 TO 9
SATURDAYS 9 TO 6 944-9221
76 Washington St Reading

OL 8-3751
Barden FLORIST
448 MAIN ST., WILMINGTON

IF YOU DRINK WHEN YOU DON'T WANT TO
THAT'S OUR BUSINESS
ALCOHOLICS ANONYMOUS
Post Office Box 291
Wilmington

JOHN F. GLEASON
INSURANCE AGENCY
Complete Insurance Service
Fire Life Casualty Surety
1764 Main St. Tewksbury
ULysses 1-2241

RALPH'S BARBER SHOP
371 Middlesex Ave.
No. Wilmington
PLENTY OF PARKING
MON.-SAT. 8:30 - 6:30

KNOLLWOOD
FARM DAIRY
WILMINGTON
M. C. Eaton
QUALITY DAIRY PRODUCTS
OLiver 8-2546

DYSON
PIANOS AND ORGANS
BUYS, SELLS, TRADES,
TUNES, REPAIRS, REBUILDS
GL 3 3824

McDevitt Nursing Home
Mrs. Louise Wallent, R.N.
Pleasant Surroundings
Private and Semi-Private Rooms
Rates Reasonable
14 Chestnut St. Wilmington
OLiver 8-2571

PIPE COVERING
COMMERCIAL INSULATION
PIPES, REFRIGERATION
VENTILATION, BOILERS
W K PHILIPS OL8-3663

NE T&T Celebrates 80th Birthday

The New England Telephone & Telegraph Company was 80 years old on Oct. 19th.

The 14,400 telephones that the Company served at its beginning have grown to more than 3.7 million.

And it has grown to be one of the largest taxpayers as well as one of the largest employers in each of the five New England states its serves. Employees total 35,300; buildings total 780.

Last year the Company put $385 million into the economy of its area in the form of wages, taxes, building construction, other expenditures, interests, dividends.

The Company was granted its corporate charter six and a half years after the telephone's invention.

As a consolidation of several companies in Maine, Massachusetts, New Hampshire and Vermont, it was the first major operating unit of what was to become the Bell Telephone System.

Inter-city telephone lines were few and relatively short in 1883. A line between Boston and Providence represented the limits of inter-city calling. Long distance on a vast scals was then only a vision — & a vision that had many scoffers.

Since 1921, the Company has also operated in Rhode Island — being the succesor to the Providence Telephone Company.

Customers in the five states now total 2.4 million.

The Company's growth and its development of service reflects the demands arising from New England's own growth and development sincve the 1880's. In the process, the telephone has come to serve practically all places of business and about 87 per cent of households.

New England's telephone progress has paralleled that in the whole country — with the Company sharing in the building up of a nationwide service connecting with all parts of the world.

Significant milestones in the lengthaning of long distance calls were: Boston to New York, 1884; New York to Chicago, 1892; coast to coast, 1915; U.S. to England, 1927; around the world, 1935.

Today almost 98 per cent of the world's more than 150 million telephones are interconnected by land and deep sea cables and by land and overseas radio. About 90 per cent are dial.

Completed toll calls average more than 740,000 per day by NET&T customers.

And, on the average business day, about 17 million calls are originated by NET&T customers. This is a jump from 11.2 million a decade ago.

NEW TOWN HALL DISCUSSION NEXT MONDAY

Th first public discussion of the ans whereby it is hoped that the own of Wilmington will be abl to construct a new town hall is to take place Monday evening in the North School, starting at 8 pm.

Allick Epstein and Bob Sumberg, of the Chamber of Commerce, are to lead the discussion by which it is hoped that the new town hall can be constructed with a considerable savings in the cost of financing.

LYNNFIELD GAME SATURDAY

The Wilmington High School foot ball eleven, minus the assistance of Capt Jon Fairfield and HB Pete Emery, both out because of injuries, will travel to Lynnfield Saturday, to face the powerful Lynnfield eleven.

Lynnfield this year has lost one game and been tied twice.

Game time is at 2 pm.

An added feature of the Lynnfield game with Wilmington is always the 'Battle of the Bands'

Lynnfield allows about three times the practice time for their high school band as is allowed for the Wilmington band. It is one of the best in the state.

EDDY'S TV & RADIO SERVICE
16 YEARS IN ELECTRONICS
90% OF THE WORK DONE IN THE HOMES
Specialize in car radio
28 LOWELL STREET (Corner of Parker) OL 8-4952

THE DALE CARNEGIE SALES COURSE IS COMING TO THIS AREA DEC. 4TH.
FOR SALESMEN ONLY.
FOR RESERVATIONS OR FURTHER INFORMATION,
PLEASE CONTACT
ELBRIDGE L. WITHAM ASSOCIATES
6 PARK STREET, LYNNFIELD
595-3633 - 595-3610

LEAGUE OF WOMEN VOTERS HEARS HERB HIGLEY

Herbert Higley, Roosevelt Road, a member of the International Department of the State Street Bank & Trust Company for the past 14 years was the speaker at the meeting of the Wilmington League of Women Voters, Nov. 6th.

Mr Higley prefaced his remarks by congratulating the League members on the active part they are taking in all phases of government.

He went on to explain that at the present time our country is facing a crises in that the outflow of gold to 'foreign countries is greater than the intake.

He discussed the trhee steps which the US Government is taking to alleviate the problem, and expressed the opinion that they do not seem to be adequate.

The League is to hold unit meetings on the 18th and the 21st.

The committee will present the economic problems of underdeveloped nations and our responsibilities towards them. They will also discuss trade with the communist vloc; the recent move to sell wheat to the Russians, and Castro's request that the trade embargo be lifted. All interested women are invited to attend.

LUNCHEON TODAY AT ST DOROTHY'S CHURCH

Another of the popular luncheons at St Dorothy's Church is to be held today at Noon, conducted by the teachers of Christian Doctrine.

Mrs Mary Cunningham, Chairamn announces that many delicious home baked dishes will be featured, and that the public is invited to attend.

CONGREGATIONAL CHURCH

This Sunday, November 17th, is Christian Enlistment Sunday for the Congregational Church.

Men will be calling at the homes of the parish Sunday afternoon. They will be commioned at the morning worship service.

The Christian Enlistment workers will not be going to the homes to receive pledges or contributions They will be going to talk to each family about the church program, and to place in their hands information about the Church and its total ministry.

9 am Church School, 5th grade thru Senior High. 10:30 am Church School, Kindergarten thru 4th grade. 10:30 am Morning Worship Service. Sermon: 'He calls Us to be His Servants in the Service of Men'.

Kinderkirk - Professional Child car' for infants up to 3 at 191 Middles Avenue.

METHODIST CHURCH

Morning Worship and Church School for all ages - 9:15 & 10:45. (The Nursery is open for all services.)

Sunday Evening Youth Groups are as follows; Junior High Methodist Youth Fellowship - 5:30 pm Mid-High Methodist Youth Fellowship - 7 pm. Senior High Methodist Youth Fellowship - 7 pm. Min. Rev Terry Clay Thomason, Assistant Min: Rev Joel C Underwood. Minister of Visitation: Rev Willard C Arnold

NO WILMINGTON MERCHANTS BOWLING LEAGUE

	W	L
Pineridge Cleaners	58	22
Polcaro #I	56	24
Photon	44	36
Wilmington JCs	44	36
Beauty Lounge	38	42
Ryan's Hardware	36	44
No. Wilm. Pharmacy	34	46
Mytron #I	32	48
Mytron #II	32	48
Polcaro #II	26	54

High Singles

P Bender 184, S Keegan 181, J Cook 170

P Morganelli 207, J Baker 207, S Mazzola 191

High Triples

S Keegan 470, P Bender 460, J Cook 449.

L Bender 541, J Baker 535, P Morganelli 520.

WILMINGTON WOMEN'S BOWLING LEAGUE

Top Ten Bowlers

Rita Ingalls	94.6
Carole Cote	94.3
Joan Doucette	92.8
Helen Witham	92.0
Joanne Bradley	90.3
Marie Butler	90.3
Helen Smith	89.9
Margaret Imbimbo	89.9
Bertha Parsons	89.2
Millie Dolan	89.2

Team Standings

1 Atomettes; 2 Pace Setters; 3 Underdogs; 4 Silver Lake Rex; 5 Lucky Five; 6 The Jets; 7 Top Hats; 8 Comets.

A nice three string total of 304 was bowled this week by Millie Dolan, a new member of the league this year, and also a member of the local female gendarmerie.

RESERVES BOWLING LEAGUE

Team Standings	W	L
Diehards	27	9
Hoboes	23	13
Specs	18	18
5 Aces	17	19
Rollo's	14	22
T - Birds	9	27

Ind. Standings	
P Page	94.8
C Cote	93.1
R Ingalls	92.2
G Gordon	92.2
B Parsons	89.1
M Dias	88.1
T Crowley	88.0
R Boudreau	86
L Vieira	85.5
E Marshall	84.2

Team Single & Triple: Diehards, 522 - 1440

Ind. Single & Triple: P Page, 127 - 322.

NORTH WILMINGTON STRIKERS LEAGUE

Pineridge Cleaners	61
Wilm. Construction	44
Wilson's Trucking	36
Anderson's Bakery	36
Sanitation Engr'ng	34
D & D Gulf station	31

High Single

Robert Peters, 236, Mary Lou Cavalear 181.

High Triple

Robert Peters 626, Gwendolyn Anderson 469.

High Games

Robert Peters 225, John Murray 191, William Busineau 196, Good Luck Joke!

IT'S A GAS FACT...
GAS ABOVE ALL OTHERS IS THE PROVEN MODERN FUEL
GAS IS SAFE, CLEAN, DEPENDABLE, HEALTHY, AND MORE ECONOMICAL
LOWELL GASCO

ALAN E. FENTON
MARILYN FENTON
OLiver 8-3913

A. M. FENTON
Real Estate Co.

MORTGAGES
OLiver 8-3221
APPRAISALS

585
Main St. - Wilmington, Mass.

AUTO RADIATORS

Cleaned - Repaired - Recored
3 HOUR SERVICE
Gas Tanks - Heaters - Oil Coolers
272 - 9803
K & G Auto Radiator Service
122 WILMINGTON ROAD BURLINGTON

HEATING COSTS HIGH ?
Switch to NEW
Automatic Personal Care with

DO NOT change your present heating Equipment until you have given us the opportunity to show you how well it can be Adjusted!
FITZGERALD FUEL
OF WILMINGTON, INC.
287 Main St., Wilmington
OL8 3383 BR 2-3221

MARION T MURPHY
943 Main Street
REAL ESTATE
RESIDENTIAL-COMMERCIAL-INDUSTRIAL
OLiver 8-3581

WILMINGTON BUILDERS SUPPLY CO.
Mason's Materials
Doors, Windows and Finish
Lumber
OL-8-4621
Builders' Hardware
Paint
Wallboard
334 MAIN STREET, WILMINGTON
EVERYTHING FOR THE HOME

"Order Your FLOWERS Where FLOWERS Are Grown"
ERIC'S GREENHOUSES
(Eric Svenson, Prop.)
Graduate of Floral Designing School
READING
1090 No. Main St. 944-0547

County
Real Estate Company
WILMINGTON, MASS
OFFICES AT
99 CHURCH STREET
329 LOWELL STREET
OL 8-2012
SALES & SERVICE
MORTGAGES
TERMS

MORE TOWN NOTES
(Fr. Pg. 2)

Two Baddies

We are not talking about characters to be seen on TV, but about two former residents of Wilmington who have acheived some unpleasant noteriety.

A week ago a Boston Detective was shot and killed, on the streets of that city.

Wilmington motorists, that same night, were startled to see the police out, with guns drawn, in the pouring rain, searching every suspicious car.

They were looking for Nicholas R Yasaian, the young man who took his life, Monday, and who, it is said, killed Dective Holmes.

For Yasaian, five years ago, when he was a State Ward, lived with a family on Burnap Street, and according to the Wilmington Police he was a regular terror.

They were very happy when he moved away, and Chief Lynch, in comments on the situation, says that Yasaian was a man who never should have been paroled as he was.

Since Yasaian left town there has been another individual who was equally tough - Henry Dusablon, who lived for about three months in a cottage of Royal Street, in North Wilmington, along with a girl friend who, it is said, was the daughter of a minister.

Dusablon, the Wilmington Police found, was a snarling individual who was always involved in a fight, and who they had to watch closely.

Right now he is sitting in death row, in Sing Sing Prison, awaiting execution for the 'mad-dog' murder of five store keepers, last Christmas.

Nice town, what!

Easy Way

Every year the merchants of Wilmington put up Christmas decorations, in a prgram that has been expanding. It is one of the things in this town that grows and grows - and of course costs money.

Now the Chamber of Commerce has found a way to raise the money that is not only painless, but promises a lot of fun - a dance with a dinner buffet.

It's tomorrow night, in Moose Hall, in North Reading. The buffet is to be held at midnight, after the dancing is over.

We think its a fine way to raise money for a fine program, and it should be a wonderful time.

MODERN MATH
(Fr. Fr. Pg.)

Mr Shea told the committee that $2000 was available for the purchase of the textbooks.

It is also planned to conduct workshops and orientation meetings for parents, in modern math, and that these will, if possible, parallel the courses for the teachers.

THE
WELCOME WAGON
HOSTESS
Brings you Gifts and Greetings from Friendly Business Neighbors and Community Service Organizations.
If you are a newcomer or otherwise interested in the Welcome Wagon in Wilmington
Call Your Welcome Wagon Hostess
CECILY SPIRIS
658 4931

GARDNER RITCHIE WAS CARNEGIE MEDAL HOLDER

A Solemn High Mass was sung in St Thomas Church on Nov 11th for Gardner I Ritchie, 16 Columbia Street, one of three persons in Wilmington to have been awarded the Carnegie Medal for Heroism.

Mr Ritchie passed away last Friday, at his late residence.

Mr. Ritchie, in 1933, saved the life of an elderly Tewksbury tgentleman, at the Wilmington Railroad Station, at great risk to his own life.

The Tewksbury man, unaware that a train was coming from Boston, was standing between the railroad tracks, awaiting a train which he intended to board, for Boston.

Ritchie, who saw the danger, jumped, and held the man close to him, while the two trains, going in opposite directions, passed the two men. They escaped death by only fractions of inches.

Born is Salem, he was 73 years old at the time of his death, and had led a life of civic responsibility.

He was one of the founders of the old Catholic Club, one of the livewire organizations in Wilmington in the 1920's. He served on the Wilmington Planning Board, was a member of the Welfare Board for six years, and of the Wilmington Housing Authority.

A communicant of St Thomas he was a member of the Holy Name Society of that church.

He had been employed in the accounting department of the Boston & Maine Railroad for 45 years, having started word there 3 years before he moved to Wilmington.

Mr Ritchie is survived by his widow, Mrs Rose (Porter) Ritchie, and five children, John, Charles and Mrs Pauline McCue of Wilmington, and Robert and Mrs Mary Hinkley of Tewksbury. There are 14 grandchildren.

The Rev. Edmund Croke was the celebrant at the Mass, with the Rev Reorge Burnell, OSA, the deacon and the Rev. Francis Mackin the Sub deacon. Pall bearers were Walter Lawler, John Hartnett, Ralph Biggar, Joseph Woods Sr., Edward Shelley and Alan MacMullin.

The burial was in the family lot in Wildwood Cemetery, with Father Croke reading the committql prayers.

The McMahon Funeral Home, Middlesex Avenue, was in charge of funeral arrangements.

OPEN HOUSE FOR BOLIVIAN VISITOR

Dr and Mrs Ernest MacDougall, Middlesex Avenue, are having an Open House, Sunday, from 4 to 7 pm, in honor of Miss Teresa Casal, the Bolivian girl who is now a guest at their home.

The open house is to be for members of the Rotary Club and their families.

VETERANS HOUSING
(Fr. Fr. Pg.)

lative of a member. of the board, was a former tenant of the Wildwood Development some time before the election of the relative to the Board -- and that he was reinstated as a tenant three months before the sales agreements of these houses were signed and was, therefore, a tenant within the maximum income limits, at that time and was not an 'above income' second step veteran, as was considered for the three units vacated, and therefore available.

Also, veteran referred to as a 'resident of Wakefield' was a native and life long resident and veteran of Wilmington who had given Wilmington as his permanent address.

In any case, any veteran, as legally described by Mass. State Law, could be legitimately and legally considered by the Board for the purchase of these houses.

Mr Munroe, for his statement, said:

'I did not arbritarily undermine. I brought facts to light, which they are now going to investigate.

But now that the applications have been accepted they do not know what they can legally do.

One man, with right behind him, can change the actions of more than a committee - that of a country - witness the cases heard before the US Supreme Court'

READ CLASSIFIED FOR RESULTS

For Sale, 1954 Plymouth Sedan Good battery, tires and running condition. Has fall sticker. $50 or best offer. OL 8 8150.

For Sale: Parts for all electric shavers. Ronsom, Sunbeam, Remington, Norelco and Shick Shavers. A & K Jewelers, Stoneham Square. 438-1250.

Wanted: Work by the hour, such as ironing, cleaning or baby sitting. Reasonable. Box J. Town Crier, North Wilmington.

For Rent: In North Reading, a 5 room house, 2 bedrooms, enclosed heated porch, garage - forced hot water heat by oil, full cabinet kitchen. Call 658-2391.

Help Wanted: Assistant Shipper wanted, steady work, at Turner Warehouse, 789 Woburn St., Wilmington.

TOWN OF WILMINGTON

BOARD OF APPEALS
PUBLIC HEARING 37-63

A public hearing will be held in the Town Hall at 8 pm Nov. 26, 1963 on the petition of James F Dawson (Nancy Clark, agent) for permission to create a lot at 65 Glen Road having sufficient area and depth but insufficient frontage, and build a dwelling thereon.

N7, 14 Louis E Gage, Chmn.
Board of Appeals

COMMONWEALTH OF MASSACHUSETTS
(Seal) LAND COURT
Case No 40603 Misc.

To **George A. Rooney** and **Barbara H. Rooney** of Wilmington, in the County of Middlesex and said Commonwealth; **Home Loan Company, Incorporated**, of Boston, a duly existing corporation having an usual place of business in Boston, in the County of Suffolk and said Commonwealth; and to all persons entitled to the benefit of the Soldiers' and Sailors' Civil Relief Act of 1940 as amended:

The **Brookline Savings Bank**, a duly existing corporation having an usual place of business in Brookline, in the County of Norfolk and said Commonwealth, claiming to be the holder of a mortgage covering real property in said Wilmington, on Federal Street, given by George A Rooney and Barbara H. Rooney to the plaintiff dated June 1, 1961 and recorded with Middlesex North District Registry of Deeds, Book 1515, Page 370, has filed with said court a bill in equity for authority to foreclose said mortgage in the manner following: by entry and possession and exercise of power of sale.

If you are entitled to the benefits of the Soldiers' and Sailors' Civil Relief Act of 1940 as amended and you object to such foreclosure you or your attorney should file a written appearance and answer in said Court at Boston on or before the sixteenth day of December 1963, or you may be forever barred from claiming that such foreclosure is invalid under said act.

Witness, JOHN E. FENTON, Esquire, Judge of said Court this fifth day of November 1963. Margaret M. Daly
N14 Recorder

BAKED TREATS

Eclairs
Neapolitans
Cream Puffs
Custard & Squash Pies
Boston Cream Pie
Whipped Cream Cakes

That wonderful aroma

ANDERSON'S BAKERY
No Wilmington Center

NEW
ALDERWOOD ESTATES IN WILMINGTON
HOMES CUSTOM BUILT TO YOUR SPECIFICATIONS
BONFANTI REAL ESTATE
28 Lowell St., Wilmington
OL 8-2363 Eve. 664-2652

For Friendly Service GULF
WILMINGTON GULF
WILMINGTON AUTOMATIC TRANSMISSION CO
287 MAIN STREET
GENERAL REPAIRS · TUNEUPS
657-7021
PHIL FORTUNATA FRANK DANIELS

IF YOU HAVE CHILDREN YOU SHOULD

.....HAVE A VAPORIZER because: a vaporizer helps break up chest and head congestion, promotes freer breathing, sooths cough spasms, runs for 8 hours without refilling then shuts itself off automatically.

ALL VAPORIZERS 100% GUARANTEED!

SEE A DEMONSTRATION AND OUR BIG SELECTION AT:
SILVER LAKE PHARMACY
Louis Hailson, Reg. Pharm.
98 MAIN STREET
Tel. OLiver 8-4617 Wilmington, Mass.
HOSPITAL BEDS FOR RENT
PHONE FOR FREE DELIVERY

FIFTIETH ANNIVERSARY WAS CELEBRATED Sunday, by Mr and Mrs Andrew Anomisto of Ballardvale Street.

Natives of Gaeta, Italy, the couple were married in Boston on November 9, 1913, and have lived in Wilmington since 1927. Mr Anomonisto used to work for Harriman's tannery, in years past, and as a meat packer in Boston. The couple have one son, Vince.

MIDDLESEX COUNTY CHRISTMAS CLUB CHECKS

Christmas Club checks totaling $1,500,000 have been mailed to over 12,000 members, it has been announced by the Middlesex County National Bank.

The Christmas Club is an institution that continues in popularity, year after year, and many people like the habit of regular payments to insure having money for holiday bills.

You may enroll now for memberships in the 1964 Middlesex County National Bank Christmas Clubs. Savings mature in time for Christmas of next year. They are available in five classes, each calling for bi-weekly payments in the following amounts with total savings the second figure in each pair: $2-$50; $4-$100; $6-$150; $10-$250; and $20-$500.

DRIVER ED?
Call
WILMINGTON DRIVING SCHOOL
OL 8 3572

SAVE MORE on MEATS
LAMB SALE
LAMB FORE 29c lb.
LAMB 39c lb.
Combination
SHOULDER LAMB CHOPS 59c lb.
STEWING LAMB 19c lb.
ELIA'S
NORTH WILMINGTON CENTER

WOMEN'S CLUB MEETING ON NOVEMBER 21ST

The Wilmington Women's Club will hold its monthly meeting on Thursday November 21st at the Methodist Church at 1 pm.

The guest for the meeting is to be Mrs Leonard H Shaw, chairman of the Drama Department of the Mass. State Federation of Women's Clubs. Af the business meeting a humerous play entitled: " When Shakespeare's Ladies Meet " will be presented by the MSFWC Dept. of Drama.

ALMON ALLARD HONORED BY CABOT CORPORATION

Almon Allard, 128 Glen Road, Export Sales Service Liason for the Cabot Corporation of Boston, received an award commemorating his 30 years of service with the company at an award dinner held on Nov. 7th at the Fort Hill Club in Bostn.

Mr Allard was one of 53 employees so honored. More than 100 attended the festivities. The dinner was followed by the ward presentations and a brief statement of operations by the Company President, Louis W Cabot.

The Cabot Corporation is a world wide chemical manufacturing firm with headquarters at 125 High St. in Boston.

INTEREST PAYMENTS AT RECORD HIGH

By Robert E Stewart, President M Mechanics Savings Bank

A record payment of close to $6 billion dollars in dividends will be made to depositors of Thrift institutions this year. This constitutes a record both nationwide as well as in Massachusetts. Savings banks nationally are expected to contribure 1.7 billion to the total.

The thrift institutions in Massachusetts have been authorized to accept larger deposit limits, to enlarge their mortgage commitments and to extend credit in more substantial amounts through legislation enacted during the past few months. Thus, savings accounts in the Bay State are holding their position as the best way to invest basic funds with the attractive safety features of insurance in full.

INVESTURE CEREMONY FOR GIRL SCOUT TROOP 105

An Investure and Rededication Ceremony was held by Girl Scout Troop 105, under the direction of Co-Leaders Mrs Foley, and Mrs Carpenter, at a recent meeting.

Welcomed into the troop were two new girls, Maureen O'Donohue and Joyce Jackson.

Other girls, former Brownies, were welcomed into the troop in a Redidication Ceremony. These girls were Susan Pearson, Linda Spinney, Terry Lee Stewart, Patricia Sullivan, Sandra Jaeschke, Karen Olsen, Michele Bouvier, Donna Carpenter, Michele Elia, Esther Ann Foley, Leah Gerhartz, Carol Horton, Karen Lesnik and Mathryn Morrill.

GOODBY PARTIES FOR PAULINE PARK

Miss Pauline Susan Park, who has joined the WAF of the US Air Force, left Tuesday morning for Lackland Air Force Base, in Texas

She is the daughter of Mr and Mrs Philip Park of Ballardvale Street, and is a 1962 graduate of Wilmington High School.

She had been employed at the Charles River Breeding Laboratories, in North Wilmington, and was tendered a farewell party by her fellow employees, at a North Reading restaurant, on Nov. 5th.

Miss Park was also tendered a farewell party, by friends, with Miss Marylon McKay of Burnap Street, in charge, Saturday night. Included in the party were friends and relatives, and Miss Park was given a purse, and other gifts, as expressions of friendship.

FUNERAL SERVICES FOR LUCIANO CALANDRELLO

Luciano Calandrello, 683 Main Street, died at the Delaney Nursing Home in Lowell on November 11th after a long illness.

Mr Calandrello, who was 63 years old, was born in Italy, the son of the late Nicola and Luigia (Lombardi) Calandrello, and had lived in Waltham, before taking up residence in Wilmington about 20 years ago. He was retired from business.

He is survived by three brothers: Patsy and John, both of Wilmington, and Joseph of Waltham, and three sisters, Miss Carmela Calandrello of Wilmington, Mrs Addolorata Pietroangelo of Canada, and Mrs Maria Varrone of Italy.

The funeral service is to be held today, at 8:15 am from the W S Cavanaugh & Son Funeral Home, 374 Main Street, and will be followed by a Solemn High Mass of Requiem at St Thomas Church at 9 am.

Burial is to take place in the family lot in Wildwood Cemetery.

MARINE DONALD CAMPBELL IN MEDITERRANEAN

Marine Private First Donald L Campbell, son of Mr and Mrs Leland Campbell of Clark Street is serving with the Third Battalion, Second Marine Regiment, Second Marine Division, the amphibious striking force of the Sixth Fleet, in the Mediterranean.

During a six month tour in the Mediterranean the Marines will visit ports in Spain, Italy, Greece and Sicily. They will participate in amphibious training exercies on the islands of Sardinia and Crete.